



INTRADE CHEMICALS

COMPANY PRESENTATION



COMPANY OVERVIEW



- Intrade Contracting Company established in 1985
- Sister company Intrade Chemicals was established in 1999
- Intrade Chemicals is a company specialized in the manufacturing of construction chemicals and building materials
- Privately owned Limited Liability Company

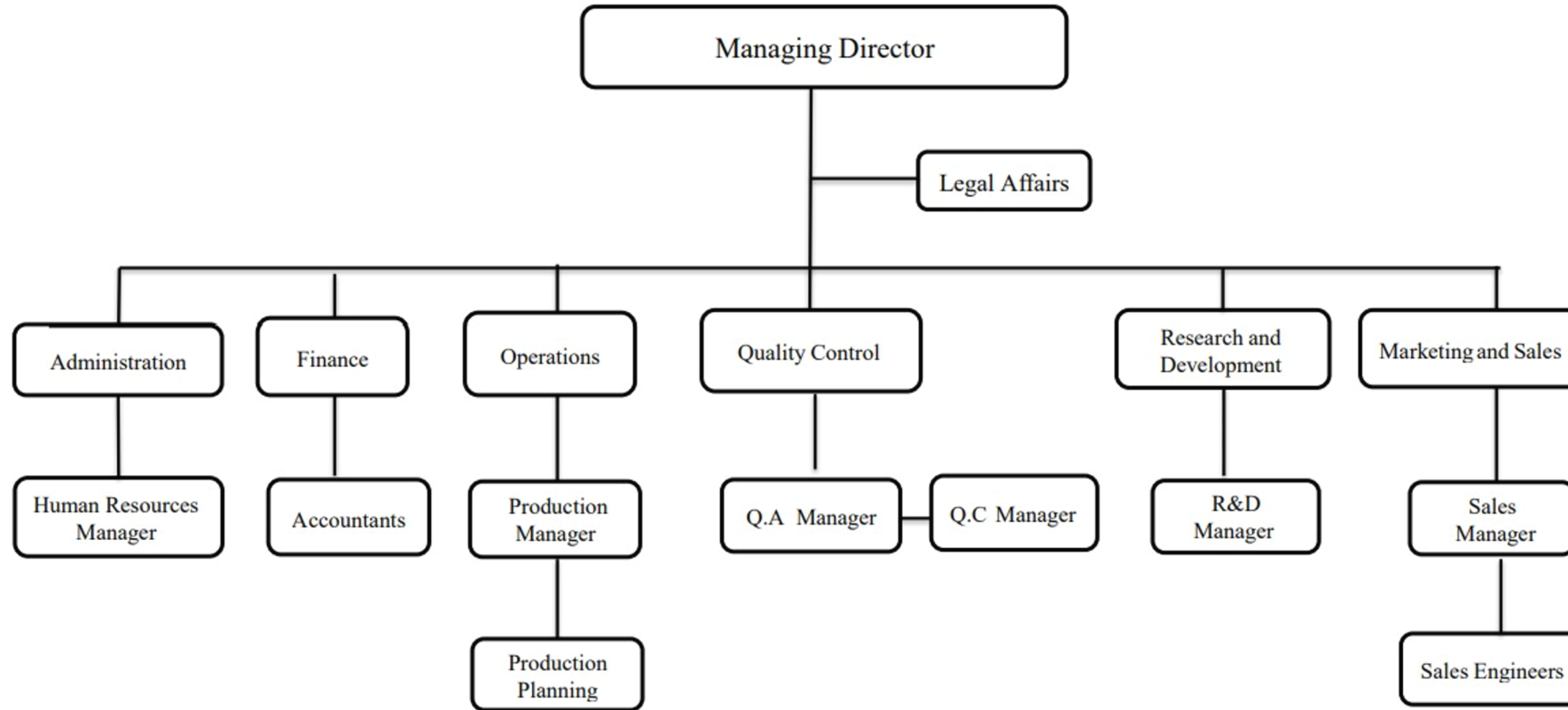

FACTORY LOCATIONS

- 1) Factory in Obour City BUA 3000 m² (BUA)
- 2) Warehouse in Obour City BUA 1000 m² (BUA)
- 3) Factory in Doha, Qatar BUA 5040 m² Plot Area (Expected to start production in last quarter of 2021)



RANGE OF PRODUCTS

- Moisture & Water Protection Materials
- Interior & Exterior Paintings
- Enamel Paintings
- Epoxy Materials
- Joint Sealant
- Industrial Coatings
- Adhesives
- Cement Based Products



LIST OF SUPPLIERS

Company Name	Product Groups
Eagle Chemicals	Alkyd Resins & Emulsion Polymers
Archroma Egypt for Chemicals	Emulsion Polymers
Dow Chemical Company	Epoxy Resins
Shenyang Yufeng Hengan Tech & Trade Co.	Solid Acrylic Resin
EGYPLAST By Elsewedy Electric	PVC Compound (Granules)
BAYER Chemicals	Oxide Pigments





CLIENTS

CLIENT LIST (2019-2020)

CLIENTS	SCOPE OF WORK	PROJECT	YEAR
Samcrete Misr Engineers & Contractors	Waterstop	New Administrative Capital	2020
Lafarge Ready Mix	Flooring Stamped Concrete Materials	-	2020
Egyptian Union Construction Company (El Hazek)	Plastic paints - Sealant	Lake View Residence	2020
Orascom Construction	Plastic paints - Paste - Sealant	-	2018
Dusit Thani Hotel	Plastic paints	-	2020
El Hesni Textiles	Concrete Flooring Toppings	-	2020
Libya for Construction Chemicals	Grout - Insulation Materials	Export Libya	2020
Saad Hanna Sons Trading & Contracting	Cold Applied Bitumen	-	2020
SOREAL for Real Estate Investment - SODIC	Textured paintings	Sodic Vilette	2020
Construction CO. - CONSTEC	Insulation Materials	Sodic Eastown- Sodic Vilette	2019
Diamond Plaza for Touristic Development	Flooring Stamped Concrete Materials	-	2020
Linda for Tubes Manufacturing & Metal Works	Enamel Paintings	Tender	2019
Blue Stars For Touristic Investments	Enamel Paintings - Plastic paints - Epoxy Compands	Oyster Bay Marsa Allam Project	2020
Alandalos for Reconstruction and Development	Tile Adhesives- Insulation Materials	Amer Portogroup PortoSaid Project	2020

LIST OF EQUIPMENT

Type	Number	Capacity
Powder Manufacturing Mixer	2	3000 LT
Powder Manufacturing Mixer	1	1000 LT
Powder Manufacturing Mixer	1	500 LT
Powder Filling Machine	4	-
Blending Paints Mixer	3	1500 LT
Blending Paints Mixer	1	<100 LT
Filling Machine	1	-
Plastic Paste Manufacturing	1	5000 LT
Plastic Paste Manufacturing	1	3000 LT
Plastic Paste Manufacturing	2	1000 IT
PVC Extrusion Line	2	-
Vessels	Multiple	Variable

QUALITY CONTROL

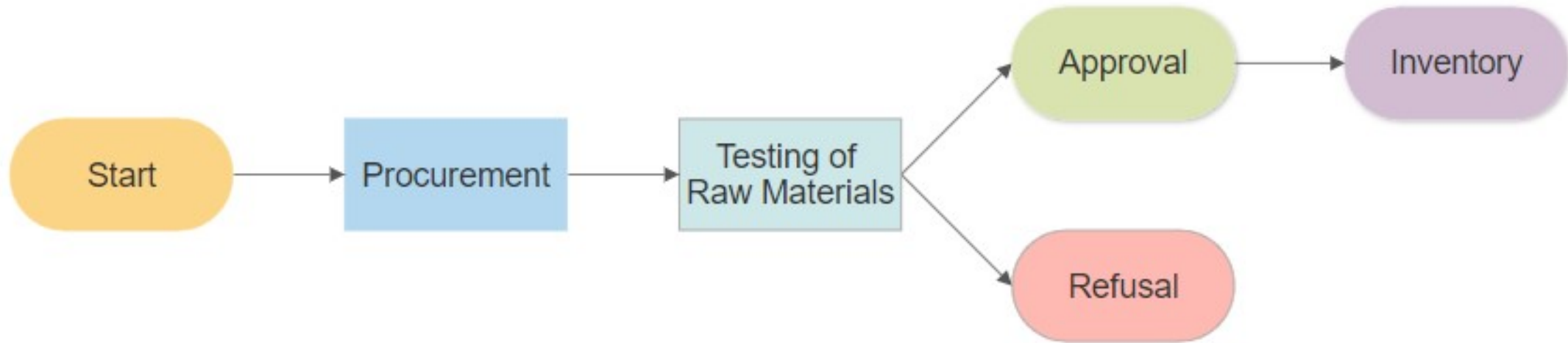

QUALITY CONTROL

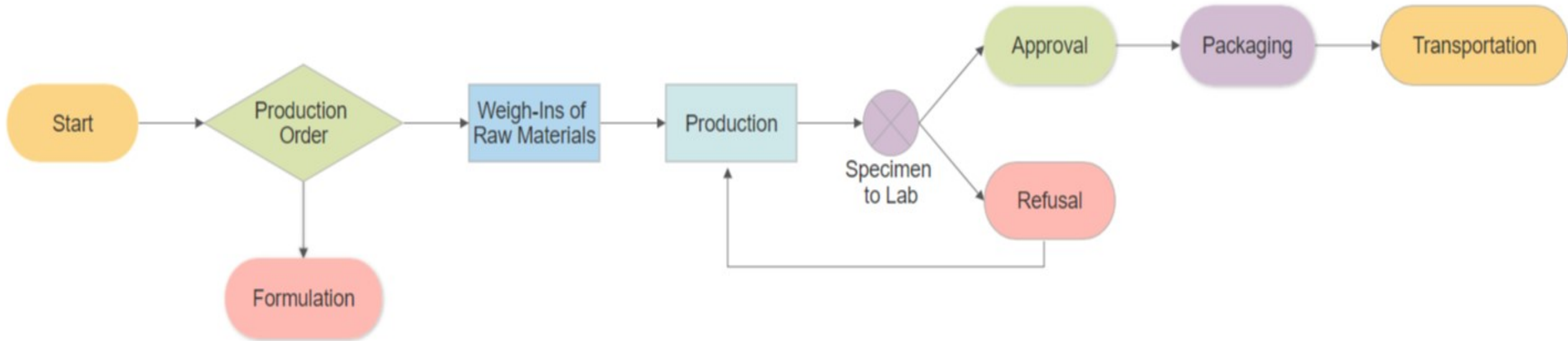

LAB TESTING & EQUIPMENT

Quantitative

1. Pull of Adhesion Test
2. Impact Test
3. Abrasion Resistance Test
4. Viscosity
5. Specific Gravity
6. Solid Content
7. Grinding
8. Bending

Qualitative Tests

1. Observing color compliance

Third Party Testing on products are present with Ain Shams University and the National Research Center

EPOXY FLOORING





CEMENTITIOUS WATERPROOFING



CERTIFICATIONS



APPROVALS

- Engineering Consultants Group (ECG)
- EHAF Consulting Engineers
- ACE Moharram Bakhoum
- DAR Al- Handasah Consultants
- CDEC
- KCEG
- BUILTEC
- WECG



ISO CERTIFICATE

ISO 9001:2015 QUALITY MANAGEMENT SYSTEM CERTIFICATE



Certificate of Registration

ISO 9001:2015

This is to Certify that
Quality Management System of

**INTRADE CO. FOR CHEMICALS - ADLY
ELDAKROURY ABD ELKARIM AND PARTNER**

85 ELSAYED ELMERGHANY ST., MASR ELGEDIDA - CAIRO - EGYPT.

has been assessed and found to conform to the requirements of
ISO 9001:2015
for the following scope :

PRODUCTION OF PAINTS, ALKYD PAINTS, ADHESIVE MATERIALS CERAMIC, CONCRETE
ADDITIONS, WATER STOP, CONCRETE INSULATION MATERIALS, BITUMINOUS, FINISHING
MATERIALS FOR FACADES, STUFFING INTERVALS, EPOXY MATERIALS AND PASTES.

Certificate No	: 20IQEJ11A	Issuance Date	: 28/01/2020
Initial Registration Date	: 28/01/2020		
Date of Expiry	: 27/01/2023	2nd Surve. Due	: 28/12/2021
1st Surve. Due	: 28/12/2020		

Director



IAS

ACCREDITED
Management Systems
Certification Body
MSCB-119



AQC MIDDLE EAST FZE.

Head Office: El-1401 E Amber Gem Tower, Sheikh Khalifa Bin Zayed Road, 2, Ajman, UAE. e-mail: info@aqcworld.com
*Validity of the Certificate is subject to successful completion of surveillance audits on or before of due date. In case surveillance audit is not allowed to be conducted, this certificate shall be suspended/withdrawn.
Certificate Verification: Please Re-check the validity of certificate at <http://www.aqcworld.com/activeclients.aqs> or www.aqcworld.com at Active Client Certificate is the property of AQC-Middle East FZE and shall be returned immediately when demanded



MINISTRY OF DEFENSE CERTIFICATION



صورة غير معتمدة
لمعلومية صاحب الشأن
لايعمل بها كمحرر رسمي

رقم صادر المجمع	٢٤٥٨
تاريخ صادر المجمع	٢٠٢٠/٠٤/١٣



وزارة الدفاع
إدارة المخابرات الحربية والاستطلاع
جهاز الأمن الحربي

القيـد : ٣ / ٢١٢٢٥ / ٨٢٦ / م
التاريخ : ٢٠٢٠/٠٧/٠١

الى مالك الشركة :

نفيد بلا متاع من وجهة نظر الأمن الحربي نحو التعامل مع
شركة : على الكورى عبدالكريم وشريكه
حتى نهاية العام المالى ٢٠٢١/٠٦/٣٠ م

واعتبار السيد : - محمد سيد كامل حماد

مندوباً عن الشركة المذكورة في حالة التعاقد وذلك تحت إشرافكم .. علماً بأن بيانات الشركة المذكورة
كالاتي :

- ١- السمة التجارية : انتريد للكيماويات
- ٢- نوع الشركة : تضامن
- ٣- مجال نشاط الشركة: اقلية وتشغيل مصنع لتصنيع البويات والدهانات والعبوات البلاستيكية الخاصة بالنشاط وعبوات بلاستيكية اخرى وتصنيع خرطوم ومواسير الكهرياء من البلاستيك
- ٤- رقم السجل التجارى : ٣٢٥٩٦٥
- ٥- مالك الشركة/رئيس مجلس الإدارة : - على الكورى عبدالكريم مهني
- عادل زياده سيدهم ابراهيم
- ٦- عنوان الشركة: ٨٥ ش الميرغنى / قسم مصر الجديدة / القاهرة
- ٧- تليفون: ٢٦٩٠٧١٠٨ - ٠١٢٢٢١١٥٤١٩ فاكس : ٢٦٩٠٧١٠٨
- ٨- التعامل مع عدد (١٣٥) جهة من جهات القوات المسلحة .

مع عدم اشتراكها في ممارسه واحده وعلى نفس الاصناف مع شركة/ انتريد الدوليه للتجاره والمقاولات من ت ٣٦٧٣٨

مع وافر التحية ،،،،،

التوقيع (

THANK YOU

FOR MOR INFORMATION PLEASE VISIT OUR WEBSITE:

WWW.INTRADECHEMICALS.COM